

ASS. REQ. BY: Sun PinREF: NTUC NS/INC20007490/Qvf3

ASSIGNMENT

From: _____ Date: _____

Estimated Cost: _____

OD/TP/WS/TP RES/OD RES/EVA/INV/MV

To inspect Vehicle No: _____

at Workshop m/s _____

of _____

Insured: _____

Policy No. _____

Claims No. MT/1097178-002

Sum Insured: _____ Excess: _____

(Client's Record)

Make of Veh: _____

(Policy Condition)

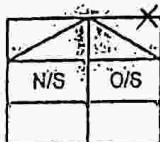
Remark: The veh had commenced its
repair at the time of inspection.

Bal. or Market Value: _____

IDAC Accident Rpt: _____ Consistent? : Yes or No

GIA / PR Seen: _____ Consistent? : Yes or No

Est. Repairs: _____ days Res.: Yes or No

Lum Sum: _____ % 3 Val.: Yes or No

CA / REV / REP. / 24 HRS

Date: _____ Person Contacted: _____

Vehicle: IN / OUT

Veh No: SHE 288K Yr Regn: 26/12/2019

Type: M.Car / M.Cycle / Bus / Van / Lorry / Taxi / Prime Mover /

Truck / Tractor or

Make: Toyota Prius 4FL c.c. 1795Colour: Maroon A/C: Insured / Std / NI / NASp. Reading: 17675 T/Radio: Insured / Std / NI / NA

Eng/No: _____

C/No: JTDKB3FU703089482

Gen. Cond: Good / Fair / Poor / Burnt

Steering: In order / Jammed / Leaked / Burnt or

Brake: In order / Jammed / Leaked / Burnt or

Modl: Nil / S/Rim / STD A/Rim or

Tyre Size: F: 195 / 65 R15R: 195 / 65 R15

BS / DUN / EXNOVA / GY / FS / LIZA / MIC / OHTSU / PIR / SUMI /

TOYO / YOKO or S

Front: _____ Rear: _____

R/Bal. 6 mm R/Bal. 6 mmL/Bal. 6 mm L/Bal. 6 mmD.O.A. 16/07/2020 D.O.I. 17/07/2020Survey held at SMR7Des. of Damages: FR / Rear / O/S / NIS / UIC / Rooftop or

The UIC / Chassis frame / Body Structure affected due to collision.

Date / Time Action / Instruction

30/7/20 Final fig \$3218.34 confirmed by email (Red 3732.56, 54%) TP

Tax/07/20/2032

GBC94J8Y

Date/Time, File Pass to? ☐ : Prel. Report1) ☐ : Final Report

Date/Time, File Return to?

2) 3/8/20-Typist

Report Formed: TPLump Sum / L.P.C. \$ 3218.34Days Of Repair: 2Resurvey No. of Trip: 1Add Fee: ☐ : Site Insp (\$ _____)☐ : Interview (\$ _____)☐ : Tech. Invs (\$ _____)☐ : Weekend (\$ _____)

Survey Fee:

Transportation:

S + RS, SI

Phone

Others

TOTAL

[> Back to OneMotoring](#)

Enquire PARF/COE Rebate for Registered Vehicle

Vehicle Owner Particulars	
Owner ID Type:	Company
Owner ID:	369K
Vehicle Details	
Vehicle No.:	SHF288K
Vehicle to be Exported:	No
Intended Deregistration Date:	20 Jul 2020
Vehicle Make:	TOYOTA
Vehicle Model:	PRIUS 5DR HATCHBACK (AUTO)
Primary Colour:	Maroon
Manufacturing Year:	2019
Engine No.:	2ZR2F48337
Chassis No.:	JTDKB3FU703089482
Maximum Power Output:	90.0 kW (120 bhp)
Open Market Value:	\$26,807.00
Original Registration Date:	26 Dec 2019
First Registration Date:	26 Dec 2019
Transfer Count:	0
Actual ARF Paid:	\$14,530.00
Intended PARF Rebate Details	
PARF Eligibility:	Yes
PARF Eligibility Expiry Date:	25 Dec 2027
PARF Rebate Amount:	\$10,897.00
Intended COE Rebate Details	
COE Expiry Date:	25 Dec 2027
COE Category:	A - Car up to 1600cc & 97kW (130bhp)
COE Period(Years):	8
PQP Paid:	\$25,581.00
COE Rebate Amount:	\$23,758.00
Total Rebate Amount:	\$34,655.00
Message	
Please note that the 8-year COE for this vehicle cannot be further renewed. The vehicle must be de-registered upon COE expiry or when the vehicle reaches its statutory lifespan (if applicable), whichever is earlier.	

The information contained herein is correct as at 20 Jul 2020

OK

ntuc

SINGAPORE ACCIDENT STATEMENT

IMPORTANT NOTICE

1. Please report correctly the details of the accident to speed up the claims process.
2. This Form must be completed by the Policyholder and/or the Authorised Driver.
3. Information provided must be as truthful and accurate as possible. Any wilful misrepresentation or withholding of material facts may allow insurance companies to repudiate policy liability.
4. The issue and acceptance of this Form by insurance companies is not an admission of policy liability on the part of the insurance companies.
5. **Any false reporting may be referred to the Police for investigation.**
6. This report will be forwarded by the insurers of the GIA Records Management Centre established by the General Insurance Association of Singapore (GIA) for archiving and that copies of this report will, for a fee, be made available upon application by interested parties.
7. By the lodgement of this report to the insurers, you hereby consent to the archiving of this report at the centre and to copies of the report being made available aforesaid.

ACCIDENT STATEMENT

Date Of Report	17/07/2020 12:48
Date Of Accident	16/07/2020 17:30
Exact Location Of Accident	PIE TOWARDS SLE
Country/State of Loss	SINGAPORE

DETAILS OF OWN VEHICLE

Vehicle Registration Number	SHF288K
Insured/Policyholder	
Name Of Registered Owner	SMRT TAXIS PTE LTD
Co Reg No	1XXXXX369K
Email Address	NOEMAIL
Mobile Phone No	
Alternative Phone No	OFFICE-800000000

Vehicle Particulars

Manufacturer	TOYOTA
Model	PRIUS TAXI-1.8 (A)
Exact Purpose for which vehicle was being used at time of accident	HIRE AND REWARD
Are you claiming under your own insurance policy for repair to your vehicle?	NO
If No, Please state action to be taken	THIRD PARTY
Vehicle Category	TAXI

Insurance Company

Name of Insurance Company	MS FIRST CAPITAL INSURANCE LTD
Type Of Coverage	THIRD PARTY
Fleet Policy	YES
Policy Number	D-20095484MFSH
Cover Note Number	

Driver

Name of Driver	SIM KAY TOH
NRIC No	SXXXX753J
Date Of Birth	05/08/1955
Occupation	OUTDOOR
Date Of Driving Pass	23/10/1975
Driving Experience	44 YEARS AND 8 MONTHS
Gender	MALE
Mobile Number	(LOCAL) +65-800000000
Fax Number	
Contact Number	
Email Address	NOEMAIL

Address 11
 Postcode
 Was driver an employee of the Insured's Company NO
 If No, Relationship of the Driver with the Insured OTHER - HIRER
 Vehicle Registration Number of Driver's Own Vehicle -
 -
 -
 Insurance Company of Driver's Own Vehicle -
 -
 -

General Information of the Accident

Type Of Accident SIDE SWIPE
 Weather Conditions CLEAR
 Road Surface DRY

Other Information

Was any foreign vehicle involved in this accident? NO
 Number of vehicles (including own vehicle) involved in the accident 2
 Was any body injured in the Accident? NO
 Was any injured conveyed to hospital by ambulance? NO
 Was any other material or property damaged? YES
 I have been approached by unknown person(s) soliciting/offering accident claims assistance. NO
 Number of Passengers (Including Driver) 1

Details of Police Action

Was the accident reported to the police? NO
 If Yes, Please state which Police Station
 Was notice of intended Prosecution given? NO
 If Yes, against whom?

Circumstances of Accident

I WAS TRAVELLING ALONG BKE TOWARDS SLE AND SUDDENLY A VEHICLE CUT TOWARDS MY LANE ABRUPTLY FROM THE RIGHT AND COLLIDED ONTO THE RIGHT FRONT PORTION OF MY TAXI.

Attachment(s)

Are accident photos available for attachment? YES
 Was there any video captured by Car Camera? YES
 Remarks/ Reasons: FILE TOO BIG
 Was there any audio recorded? NO

DETAILS OF OTHER VEHICLE PROPERTY 1

Vehicle Registration Number GBC9438K
 Vehicle Make/Model/Colour
 Details Of Properties
 Vehicle Category COMMERCIAL VEHICLE
 Name of Driver UNKNOWN
 NRIC/Passport Number
 Contact Number
 Address
 Postcode
 Insurance Company Name
 Nature Of Damage
 No. Of Passenger (Including Driver)

SKETCH PLAN

PIE towards SLE

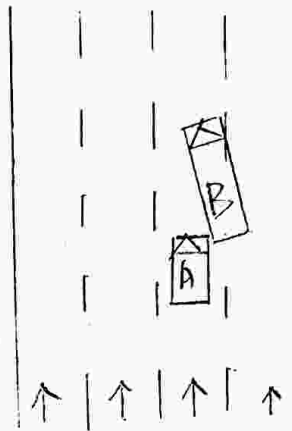

A - 5HF 288K
B - GBC 9438K

DESCRIBE CIRCUMSTANCES OF THE ACCIDENT

[illegible]

I/We declare the foregoing particulars are true in every respect.

Driver's Signature
(If driver is not the policyholder)
Date & Time:

Reporting Centre Personnel's Signature
Name:
NRIC/FIN No.:



Case Details

Case Reference Number :
TAX/07/20/2032

Type of Repair : Accident Repair

Vehicle Registration Number : SHF288K

Company Type : SMRT Taxis Pte
Ltd

Estimation ID : EST-12081-ID

Assigned By : Kwal Leng Gan

Insurance Company Name : NTUC Income Insurance Co-operative
Ltd

Accident Date and Time : 16/07/2020 09:30 AM

Vehicle Age(In Months) : 7

Documents / Photographs

View Documents / Photographs

Total Documents: 1

Estimation Details

Spare Part's Cost Detail

BOM Type	Costing Type	Portion	Material Number	SMRT Recommendation					Dis(%)	Final Price(\$)	Repair/ Replace	Surveyor Approval			Remarks
				Part Name	Qty	List Price Per Unit(\$)	List Price(\$)					Surveyor Quantity	Surveyor Final Price(\$)	Repair/Replace	
One Time Key In	Main			COVER, FR BUMPER	1	521.00	521.00	25.00	390.75	Replace	1	390.75	Replace	✓	DD
One Time Key In	Main			SUPPORT, FR BUMPER RH	1	80.10	80.10	25.00	60.07	Replace	0	0.00	Not Give	✓	X Svc
One Time Key In	Main			GRILLE, RADIATOR	1	178.60	178.60	25.00	133.95	Replace	0	0.00	Not Give	✓	X Svc
One Time Key In	Main			MOULDING, FRONT BUMPER SIDE, RH	1	95.60	95.60	25.00	71.70	Replace	0	0.00	Not Give	✓	X Svc
One Time Key In	Main			CLIPS PIECE, FRT & RR BUMPER	10	4.50	45.00	25.00	33.75	Replace	10	33.75	Replace	✓	Nec
One Time Key In	Main			ABSORBER, FR BUMPER	1	80.20	80.20	25.00	60.15	Replace	0	0.00	Check	✓	X Svc
One Time Key In	Main			REINFORCEMENT FRONT UPPER	1	716.60	716.60	25.00	537.45	Replace	0	0.00	Not Give	✓	X Svc
One Time Key In	Main			ABSORBER, FR BUMPER LOWER	1	132.70	132.70	25.00	99.52	Replace	0	0.00	Not Give	✓	X Svc
One Time Key In	Main			EXTENSION SUB- ASSY, RH	1	120.10	120.10	25.00	90.07	Replace	0	0.00	Not Give	✓	X Svc

Total Spare Part Cost 4,428.31

Lump Sum Discount (%) 0.00

Final Spare Part Cost 4,428.31

Surveyor Total 2,798.34

Lump Sum Dis (%) 0.00

Final Sur Total 2,798.34

SMRT Recommendation											Surveyor Approval		
BOM Type	Costing Type	Portion	Material Number	Part Name	Qty	List Price Per Unit(\$)	List Price(\$)	Dis(%)	Final Price(\$)	Repair/ Replace	Surveyor Quantity	Surveyor Final Price(\$)	Repair/Replace Remarks
One Time Key In	Main			REINFORCEMENT FRONT LOWER	1	248.10	248.10	25.00	184.57	Replace	0	0.00	Not Give ✓ X SVC
One Time Key In	Main			COVER ASSY, ENGINE	1	241.90	241.90	25.00	181.43	Replace	0	0.00	Not Give ✓ X SVC
One Time Key In	Main			SUPPORT, RADIATOR UPPER RH	1	78.90	78.90	25.00	59.18	Replace	0	0.00	Not Give ✓ X SVC
One Time Key In	Main			UNIT, HEADLAMP, RH	1	2,637.60	2,637.60	10.00	2,373.84	Replace	1	2,373.84	Replace ✓ / SCR
One Time Key In	Main			LINER, FR FENDER, RH	1	202.50	202.50	25.00	151.88	Replace	0	0.00	Not Give ✓ X SVC
Total Spare Part Cost									4,428.31	Surveyor Total 2,798.34			
Lump Sum Discount (%)									0.00	Lump Sum Dis (%) 0.00			
Final Spare Part Cost									4,428.31	Final Sur Total 2,798.34			

Labour's Cost Detail

S.No.	Costing Type	Job Scope	SMRT Recommendation(\$)	Surveyor Adjustment(\$)	Remarks
1	Main	TO REPAIR FRONT RH PORTION	676.00	200.00	✓
Total:			676.00	200.00	

Spray Cost Detail

S.No.	Costing Type	Job Scope	SMRT Recommendation(\$)	Surveyor Adjustment(\$)	Remarks
1	Main	TO REPSRAY FRONT BUMPER	378.00	200.00	✓
2	Main	TO RESPRAY FRONT SUPPORT PANEL	180.00	0.00	
Total:			558.00	200.00	

Other Cost Detail

S.No.	Costing Type	Job Scope	SMRT Recommendation(\$)	Surveyor Adjustment(\$)	Remarks
1	Main	TO CHECK WIRING AND SYSTEM FUNCTION	80.00	20.00	✓
2	Main	TO REMOVE AND REFIT WIRE HARDESS	200.00	0.00	
Total:			340.00	20.00	

17/07/2020

https://vacswed.smr.com.sg/estimation.aspx

S.No.	Costing Type	Job Scope	SMRT Recommendation(\$)	Surveyor Adjustment(\$)	Remarks
3	Main	TO WASH AND VACUUM	60.00	0.00	
Total:			340.00	20.00	

Summary

	Estimator Assessment(\$)	Surveyor Assessment(\$)
Total Spare Part Detail	4,428.31	2,798.34
Total Labour Cost	676.00	200.00
Total Spray Painting	558.00	200.00
Other	340.00	20.00
Overall Total	6,002.31	3,218.34
Lump Sum Repair Option		<input type="checkbox"/>
Lump Sum Total	0.00	3,218.34
Surveyor Approved Amount		3,218.34
No of Repair Days*	5	2 2 days
Remarks		P/P, before paint photo.
Surveyor Name		Sun Pin (LKK)

Signature



Survey Date

17/07/2020

LKK Auto Consultants hence notify
the Repairer of the following:

- To resurvey before/after spray painting
- To display damaged part(s) during resurvey
- Parts prices are subject to confirmation
- Third party survey is on a "Without Prejudice" basis
- No illegal modification(s) is allowed
- Supplementary item(s) must be resurveyed and is subject to final approval from Insurance Company

Acknowledged by Repairer

Signature:

Date: